

ELEVATION

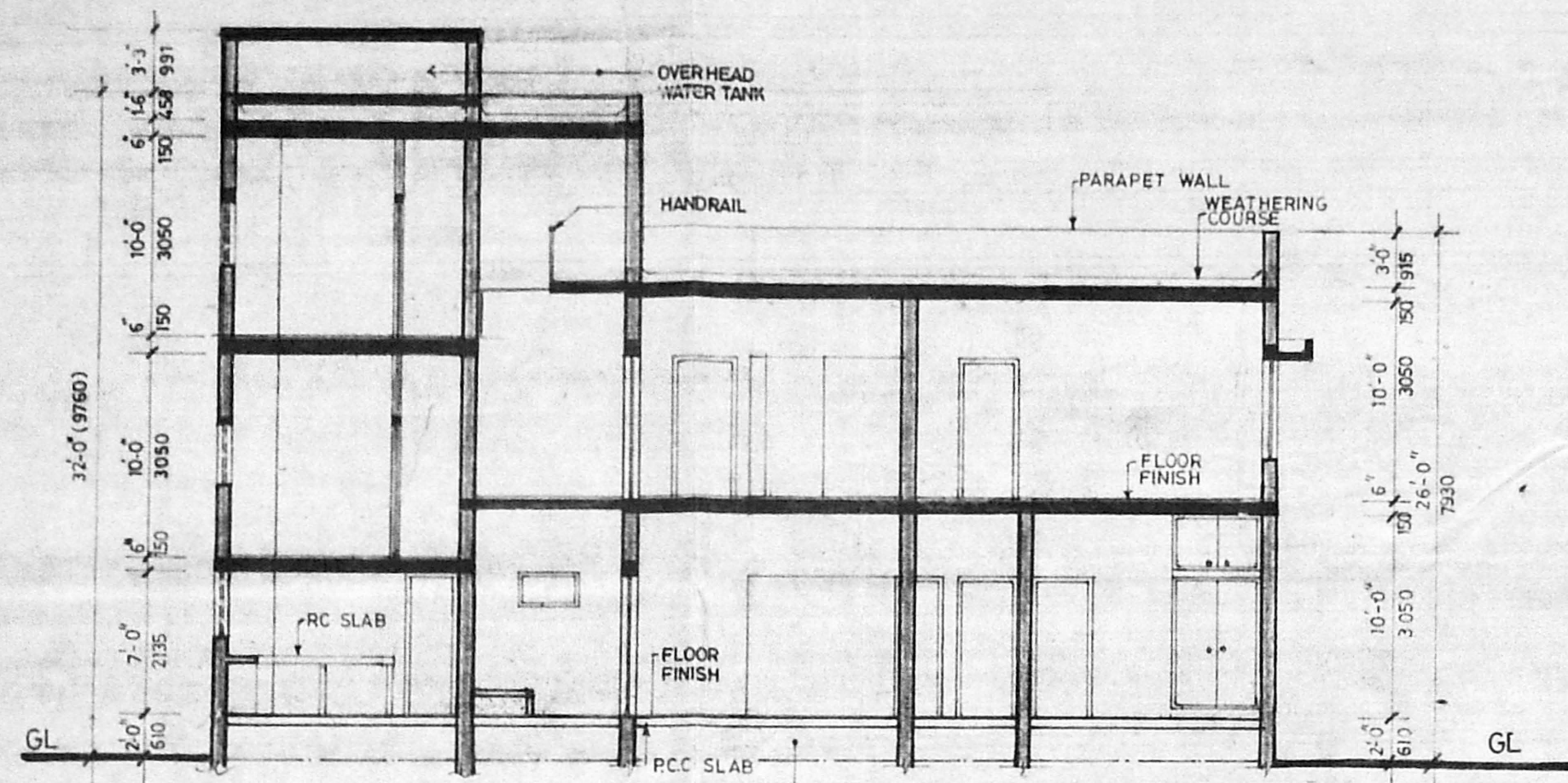

SECTION-A-A

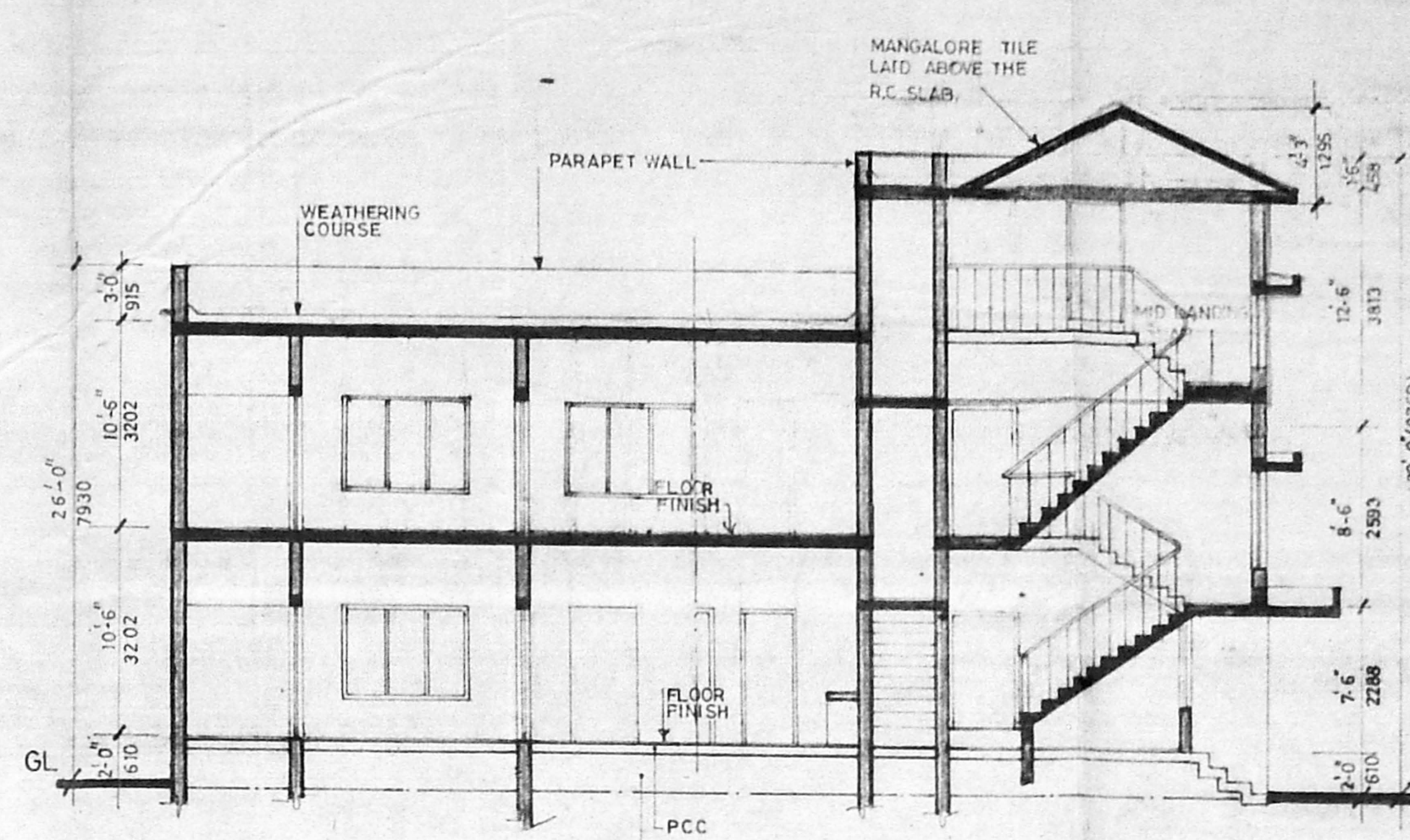

SECTION-B-B

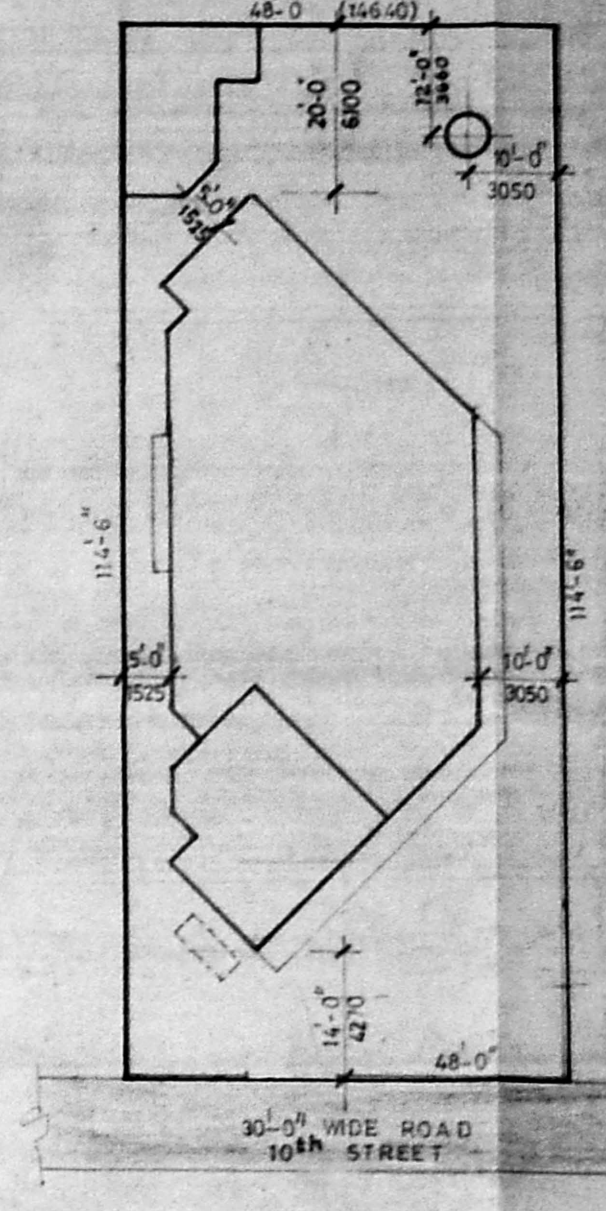

KEY PLAN

- SPECIFICATION**
- FOUNDATION WITH PCC 1:4:8 ABOVE SAND FILLING AND PCC RAFT & BEAM ABOVE AS PER ISI
 - BRICK WALLS 200 THK IN CM 1:5 AND 115 THK IN CM 1:4 WITH 2 NOS 6mm Φ MS BARS AS HOOP REINFORCEMENT AT EVERY FOURTH COURSE
 - INTERNAL PLASTERING TO ALL BRICK WALLS OF 15mm THK IN CM 1:4 FINISHED SMOOTH. EXTERNAL PLASTERING TO ALL BRICK WALLS OF 20mm THK IN CM 1:5 FINISHED SMOOTH.
 - ALL INTERNAL & EXTERNAL SURFACES TO BE PROVIDED WITH COAT OF PRIMER AND TWO COATS OF FLAT OIL PAINT FOR INTERNAL AND TWO COATS OF WATER PROOFING PAINT FOR EXTERNAL.
 - FLOORING FOR AREAS EXCEPT TOILETS TO BE PROVIDED WITH MOSAIC AND TOILETS TO BE PROVIDED WITH MARBLE.
 - ALL AREAS WILL HAVE 125 HIGH MOSAIC SKIRTING & TOILETS WITH 1500 HIGH CERAMIC TILE DARK.
 - ALL DOORS, WINDOWS & VENTILATORS MADE OF T.W. AND ARE POLISHED/PANED.
 - INDIA WATER PROOFING OR EQUIVALENT LAID TO 1 IN 10 SLOPE
 - ALL RCC SURFACES PROVIDED WITH FORM FINISH CONCRETE.

SCHEDULE

D	T.W. ORNAMENTAL DOOR	4'-0" x 7'-0" (1220 x 2135)
D1	"	4'-0" x 7'-0" (1220 x 2135)
D2	T.W. FLUSH DOOR TEAK	3'-3" x 7'-0" (1000 x 2135)
D3	T.W. FLUSH DOOR WITH COMMERCIAL PLY.	2'-6" x 7'-0" (760 x 2135)
D4	T.W. LOUVRED DOOR	2'-6" x 7'-0" (760 x 2135)
D5	T.W. DOOR	8'-0" x 7'-0" (2420 x 2135)
D6	T.W. PANEELED DOOR	3'-3" x 6'-6" (1000 x 1980)
W	T.W. WINDOW GLAZED	6'-0" x 5'-0" (1830 x 1525)
W1	"	6'-0" x 2'-0" (1830 x 610)
W2	"	2'-0" x 2'-0" (610 x 610)
W3	"	4'-0" x 5'-0" (1220 x 1525)
W4	"	8'-0" x 5'-0" (2420 x 1525)
W5	"	6'-0" x 3'-0" (1830 x 915)
V	LOUVRED VENTILATOR	3'-0" x 3'-0" (915 x 915)
VI	"	3'-0" x 1'-6" (915 x 450)

AREA STATEMENT

PLOT AREA	5496.00	510.60
GROUND FLOOR AREA	2083.00	193.50
FIRST FLOOR AREA	1953.00	181.40
SECOND FLOOR AREA	474.00	44.10
LUMBER & SERVANTS	263.00	24.40
TOTAL BUILT UP AREA	4773.00 Sq. Ft.	443.40 Sq. M.

EXISTING BUILDING PLAN SANCTIONED UNDER PPA 247/78 P 2394/78
 DATED AT 1-9-78
 PROPOSED EXISTING ROAD BOUNDARY

LICENSED SURVEYOR
 RAJAN VENKATESWARAN
 REGISTERED ARCHITECT, C.No. 705
 LICENSED SURVEYOR
 CORPORATION OF MADRAS, A.No. 10
 LARSEN & TOUBRO LIMITED
 100, KONDICOTTA STREET
 ADUNT POONAMALLEE ROAD
 MADURAI, TAMIL NADU 625 002

OWNER
 Mrs. A. SURYA KUMARI

PROPOSED ADDITIONS TO THE EXISTING BUILDING IN PLOT No. 3613 BLOCK M29, 10th STREET, 'M' BLOCK AT ANNA NAGAR FOR Mrs. A. SURYA KUMARI. PLANS, SECTIONS & ELEVATIONS.

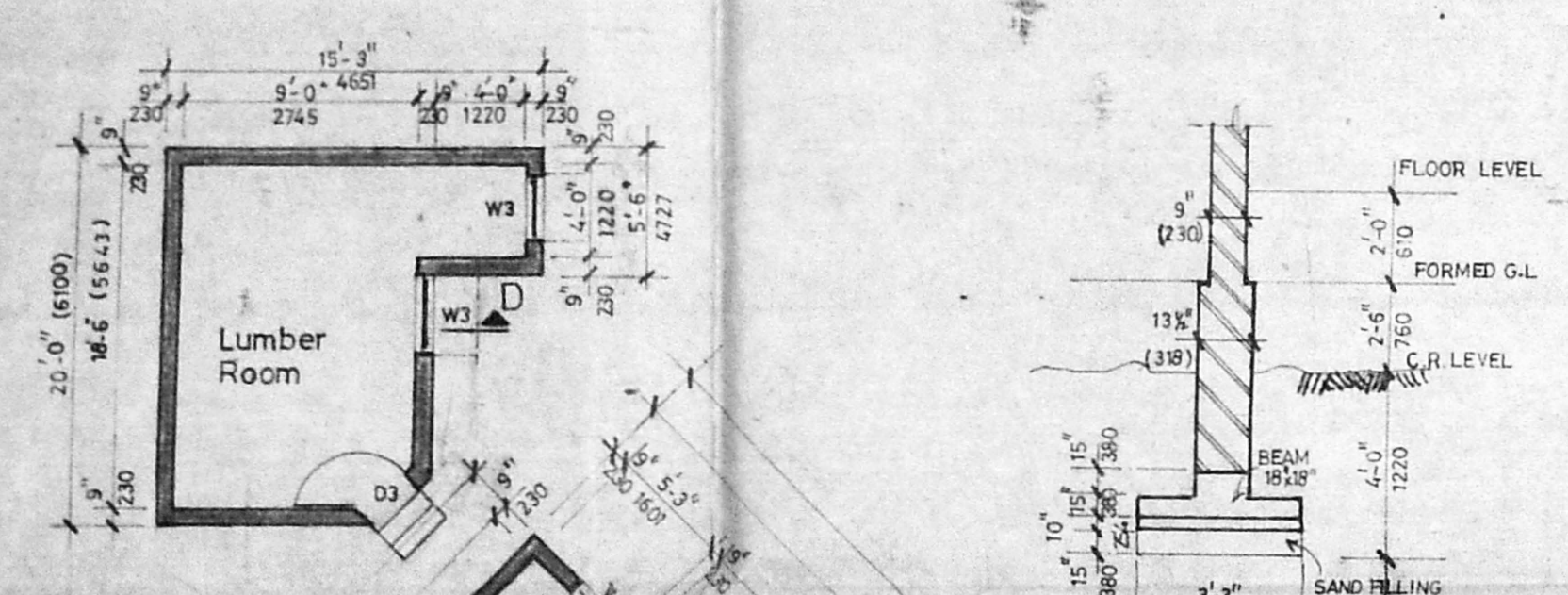

Lumber Room

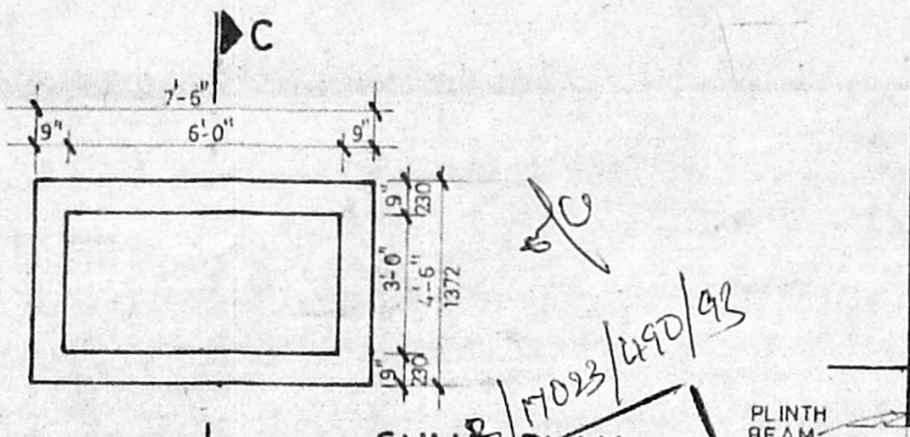

SUMMARY PLAN

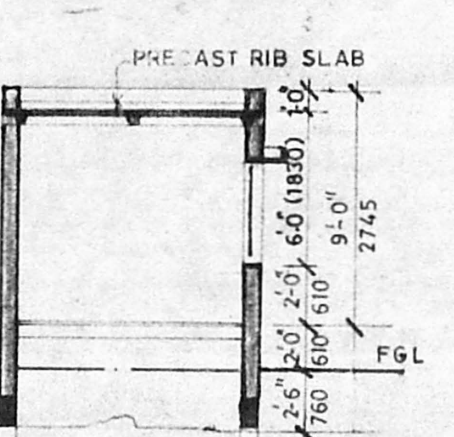

SECTION D-D (LUMBER & SERVANT)

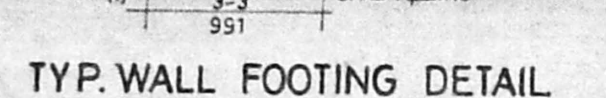

TYP. WALL FOOTING DETAIL

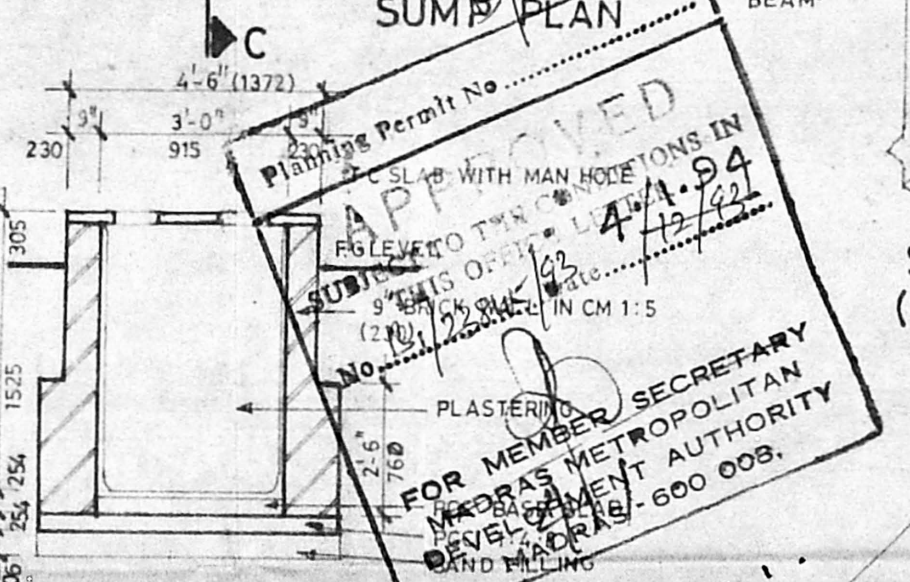

SECTION C-C

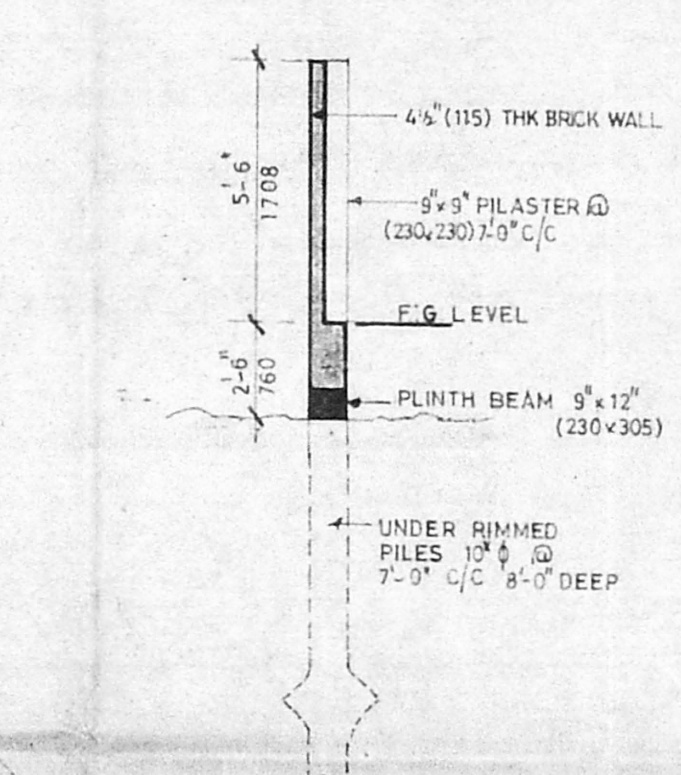

SECTION FOR COMP. WALL

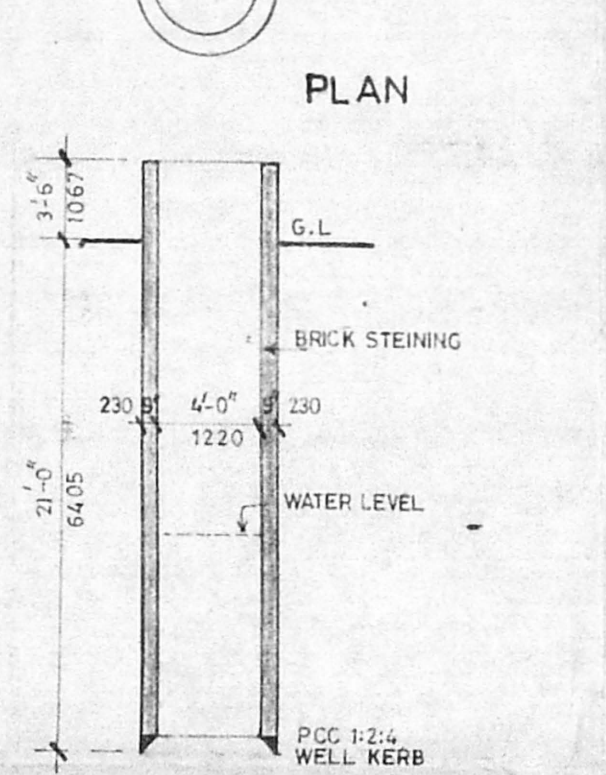

SECTION OF WELL

TOPO PLAN (NOT TO SCALE)

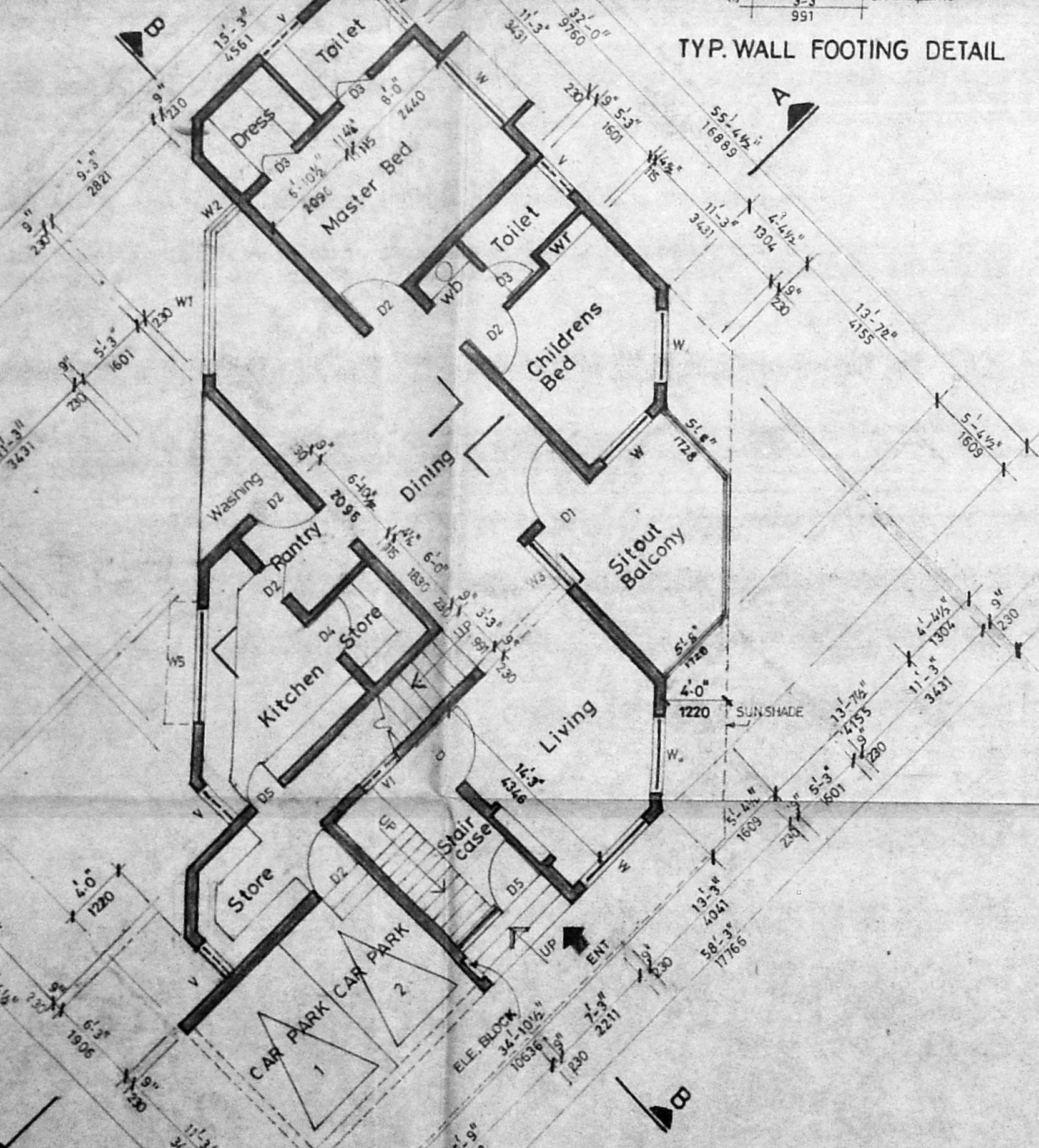

GROUND FLOOR PLAN

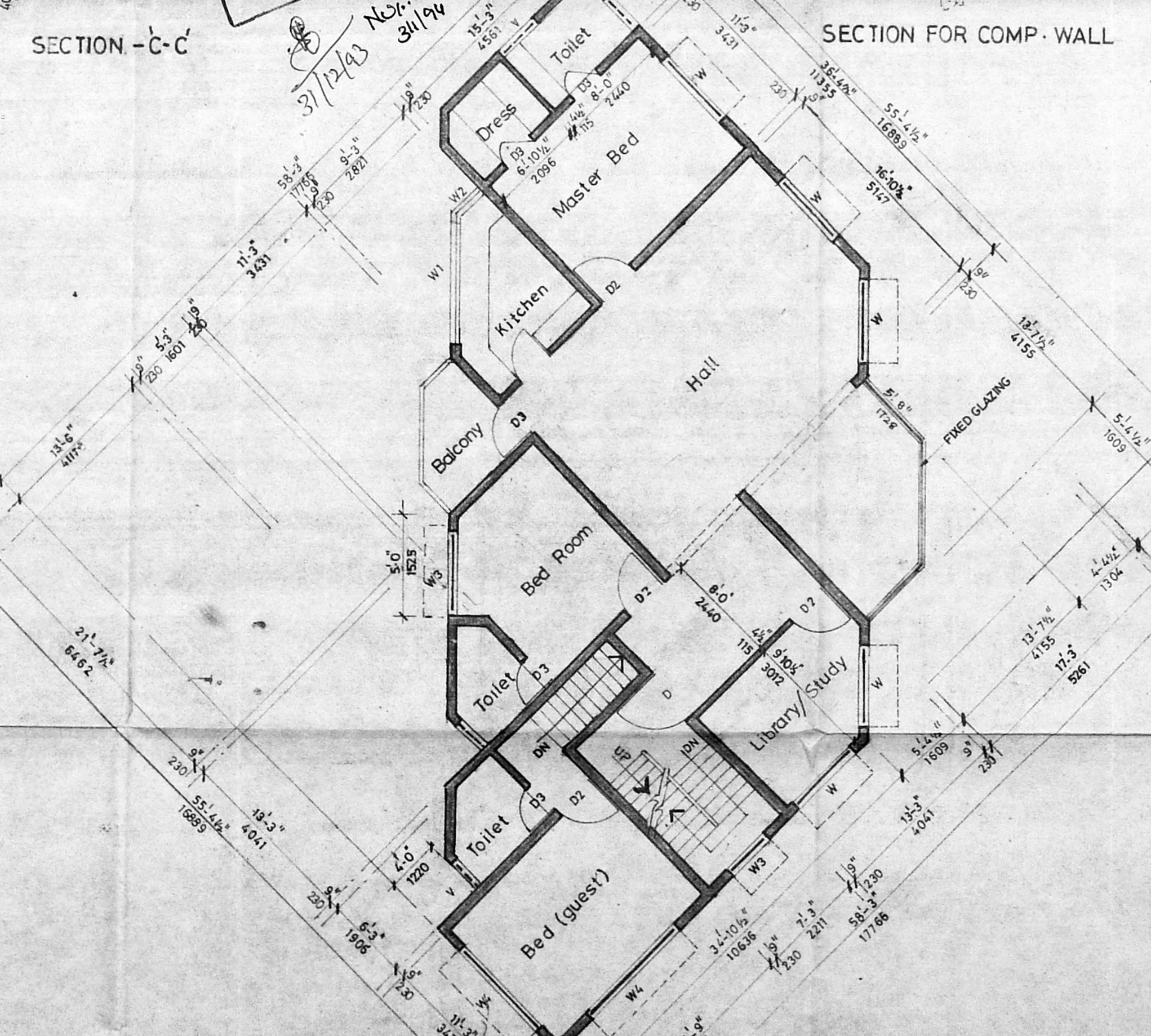

FIRST FLOOR PLAN

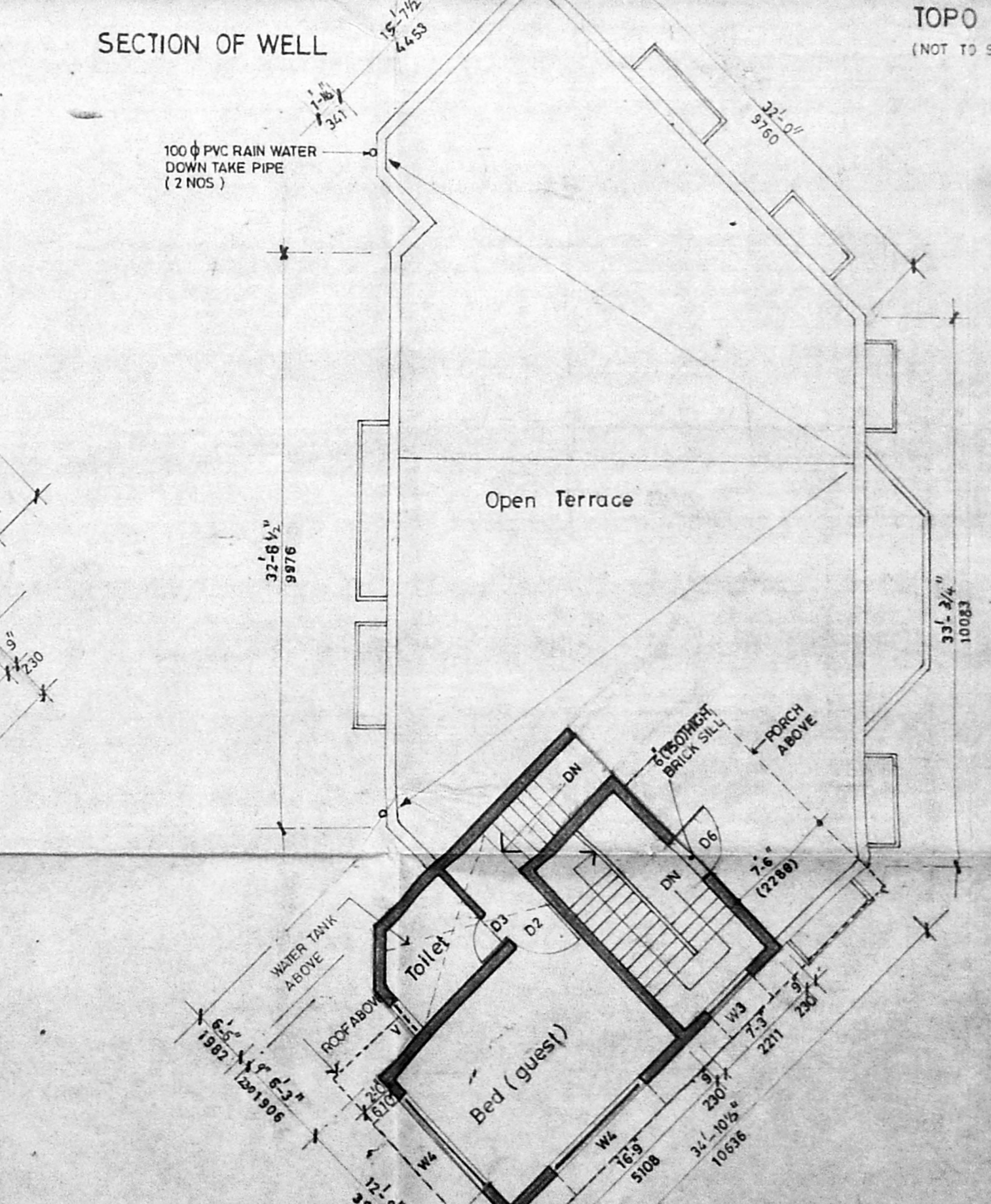

SECOND FLOOR PLAN